

# LAND-MARK SURVEYING

Mark L. Miritz

Wisconsin Professional Land Surveyor S-2582

N9330 Knuteson Drive  
Whitewater, WI 53190  
Phone: (262) 949-1239  
MARKMIRITZ@  
LAND-MARKSURVEYING.COM

## PLAT OF SURVEY

LOT 22 AND LOT 23, BLOCK 6, MAPLE HILLS "A" SUBDIVISION,  
LOCATED IN THE SOUTHWEST 1/4 OF SECTION 18, TOWN 1  
NORTH, RANGE 17 EAST, TOWN OF LINN, WALWORTH COUNTY,  
WISCONSIN.

OWNER:  
HEIDI JO ZUPAN-HINES  
W4731 VIEWCREST DRIVE  
FONTANA, WI 53125

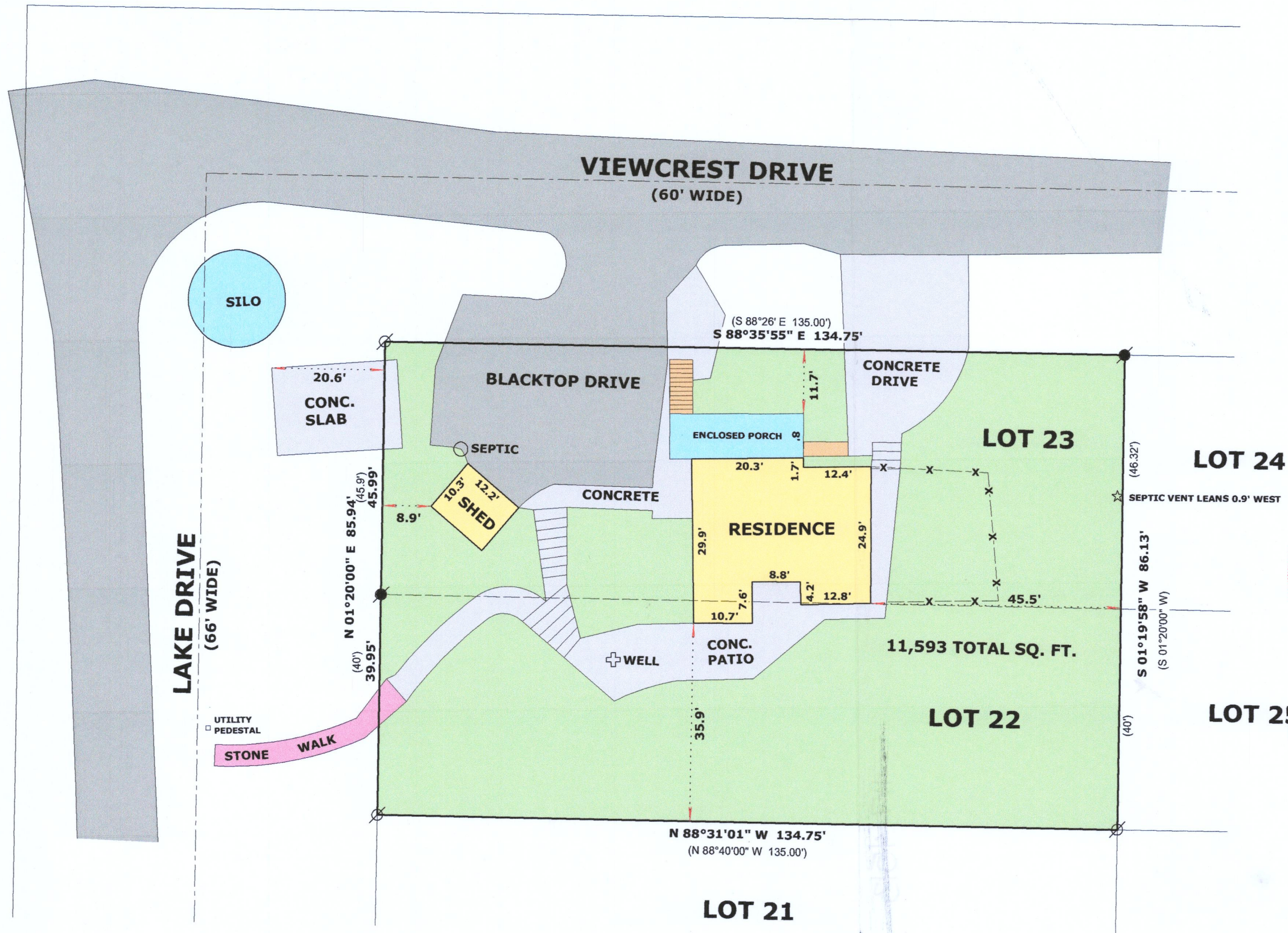
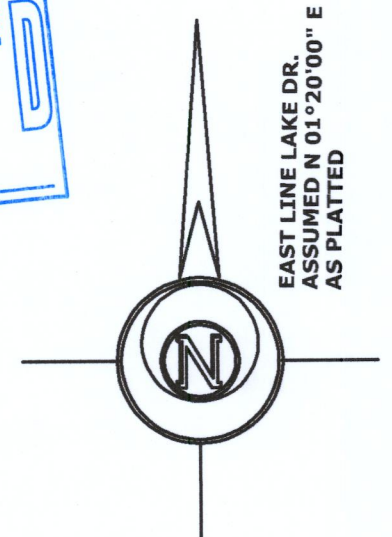
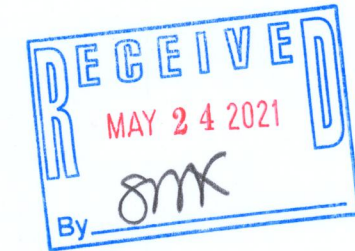

### LEGEND

- FOUND IRON PIPE 1 1/4"
- FOUND SQUARE IRON ROD 3/4"
- RECORDED AS DIMENSION
- EXISTING CHAIN LINK FENCE

SCALE: 1 INCH = 20 FEET

"I hereby certify that the above described property has been surveyed by me or under my direction and that the above map is a true representation thereof and shows the size and location of the property, its exterior boundaries, the location of all visible structures and dimensions of all principal buildings thereon, boundary fences, apparent easements, roadways and visible encroachments, if any."  
"This survey is made for the use of the present owners of the property, and also those who purchase, mortgage, or guarantee the title thereto within one year from date hereof."

*Mark L. Miritz*  
MARK L. MIRITZ  
WISCONSIN PROFESSIONAL  
LAND SURVEYOR S-2582

DATE: APRIL 29, 2021 JOB NO. 21.406

TMH-151

1174513